

Region 12 ATSSB MS Scales

Concert C

Flute

Oboe

Clarinet in B \flat

B \flat Bass Clarinet /Contra Clarinet

Alto Sax

Tenor Sax

Baritone Sax

Bassoon

Horn in F

Trumpet in B \flat /Baritone T. C.

Trombone/Baritone BC

Tuba

Mallets

1 2 3 4 5

- Fl. (Flute)
- Ob. (Oboe)
- B♭ Cl. (B-flat Clarinet)
- B. Cl. (B Clarinet)
- A. Sx. (Alto Saxophone)
- T. Sx. (Tenor Saxophone)
- B. Sx. (Baritone Saxophone)
- Bsn. (Bassoon)
- Hn. (Horn)
- B♭ Tpt. (B-flat Trumpet)
- Tbn. (Trombone)
- Tuba
- Mal. (Mallets)

Fl.

Ob.

B \flat Cl.

B. Cl.

A. Sx.

T. Sx.

B. Sx.

Bsn.

Hn.

B \flat Tpt.

Tbn.

Tuba

Mal.

11 12 13 14 15

Fl.

Ob.

B \flat Cl.

B. Cl.

A. Sx.

T. Sx.

B. Sx.

Bsn.

Hn.

B \flat Tpt.

Tbn.

Tuba

Mal.

21 22 23 24 25

6 Chromatic (NOT UNISON!)

Region 12 ATSSB MS Scales

Region 12 ATSSB MS Scales

Fl.

Ob.

B \flat Cl.

B. Cl.

A. Sx.

T. Sx.

B. Sx.

Bsn.

Hn.

B \flat Tpt.

Tbn.

Tuba

Mal.

29 30 31 32

Region 12 ATSSB MS Scales

Flute

Concert C Scale

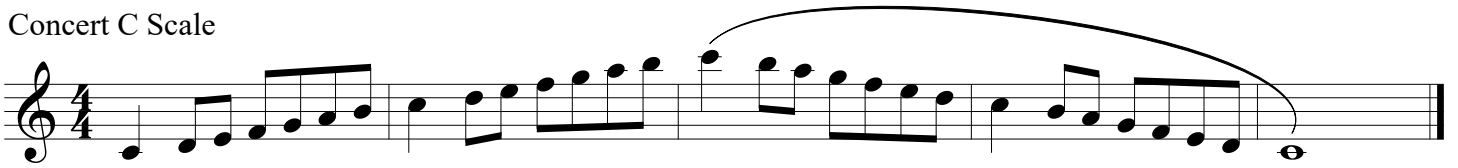

Concert F Scale

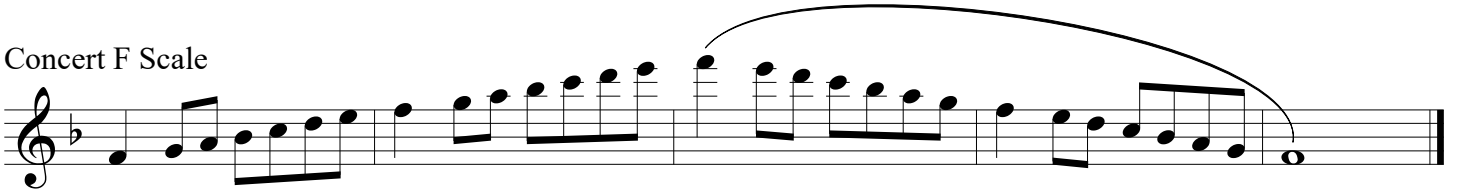

Concert Bb Scale

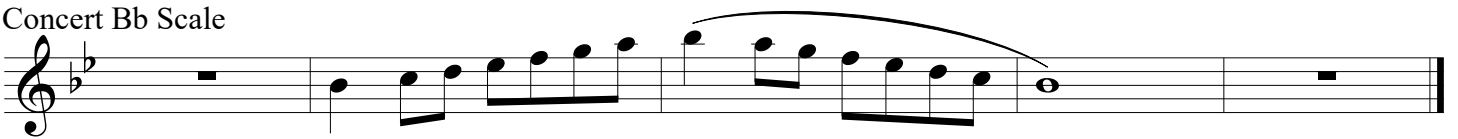

Concert Eb Scale

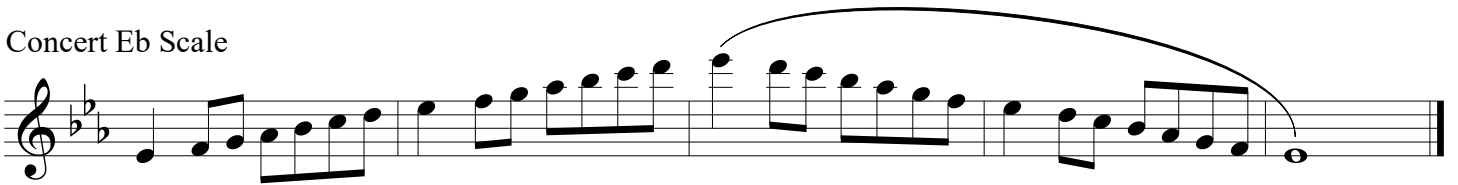

Concert Ab Scale

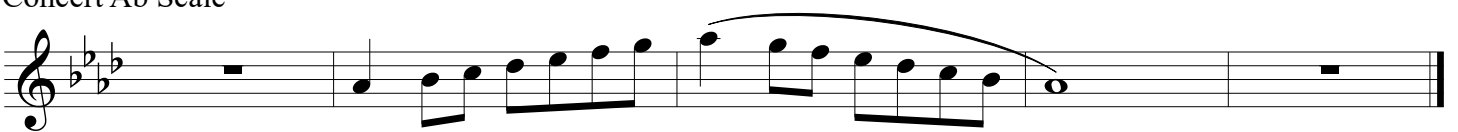

Concert F Chromatic Scale

Region 12 ATSSB MS Scales

Oboe

Concert C Scale

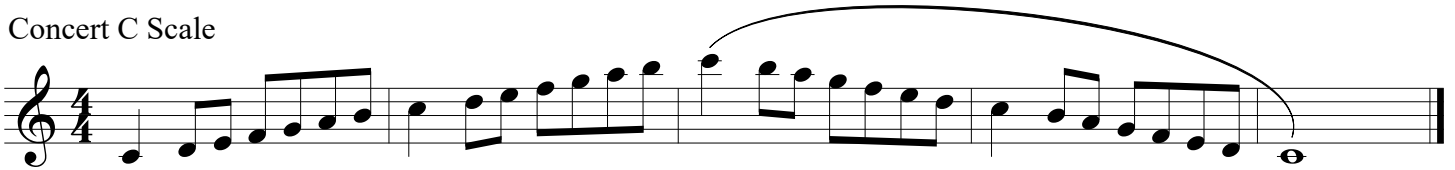

Concert F Scale

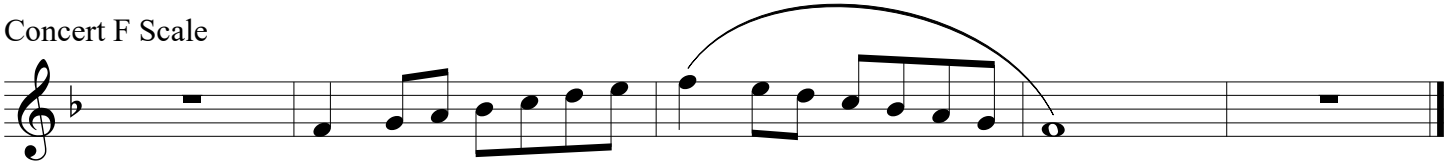

Concert Bb Scale

Concert Eb Scale

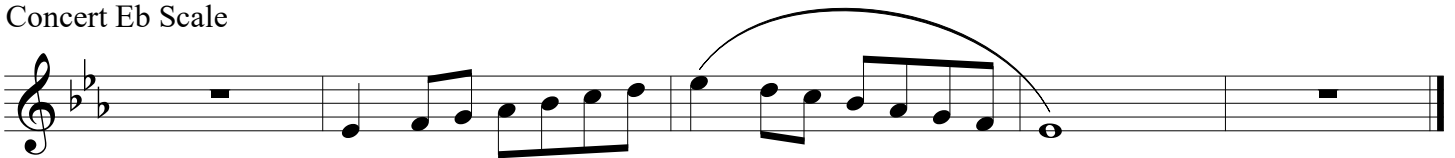

Concert Ab Scale

Concert F Chromatic Scale

Region 12 ATSSB MS Scales

Bassoon

Concert C Scale

Concert F Scale

Concert Bb Scale

Concert Eb Scale

Concert Ab Scale

Concert F Chromatic Scale

Region 12 ATSSB MS Scales

Bb Clarinet

Concert C (written D) Scale

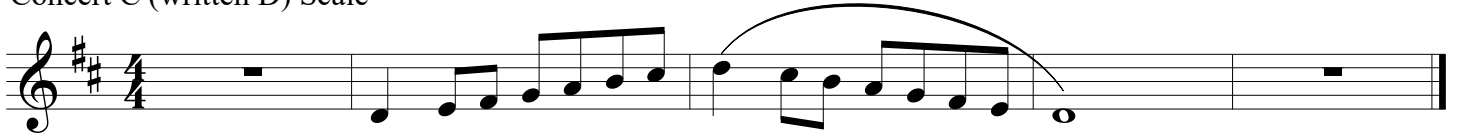

Concert F (written G) Scale

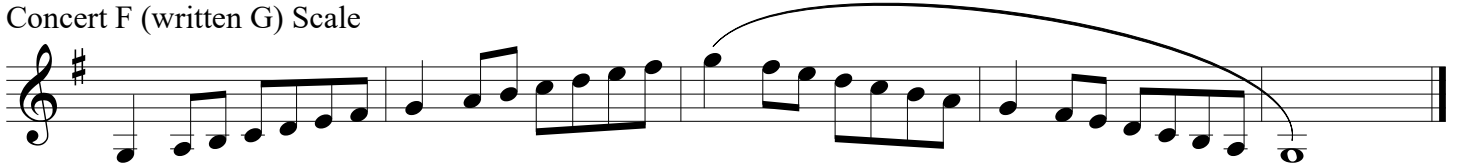

Concert Bb (written C) Scale

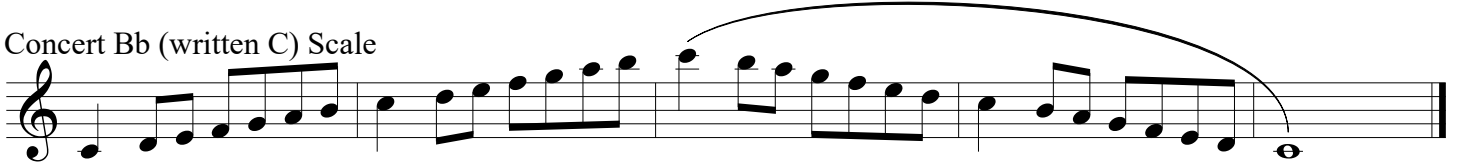

Concert Eb (written F) Scale

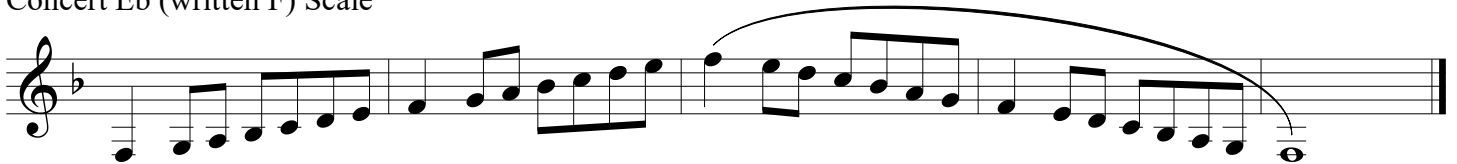

Concert Ab (written Bb) Scale

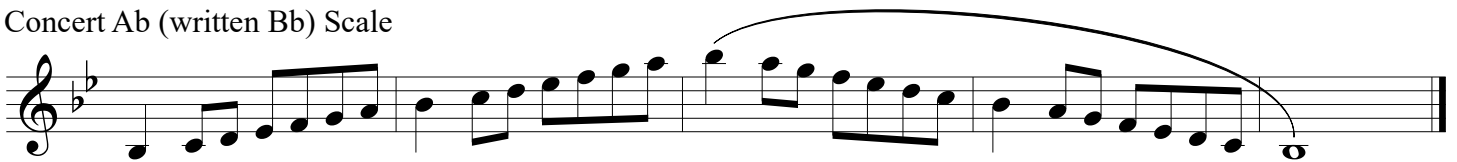

Concert F (written G) Chromatic Scale

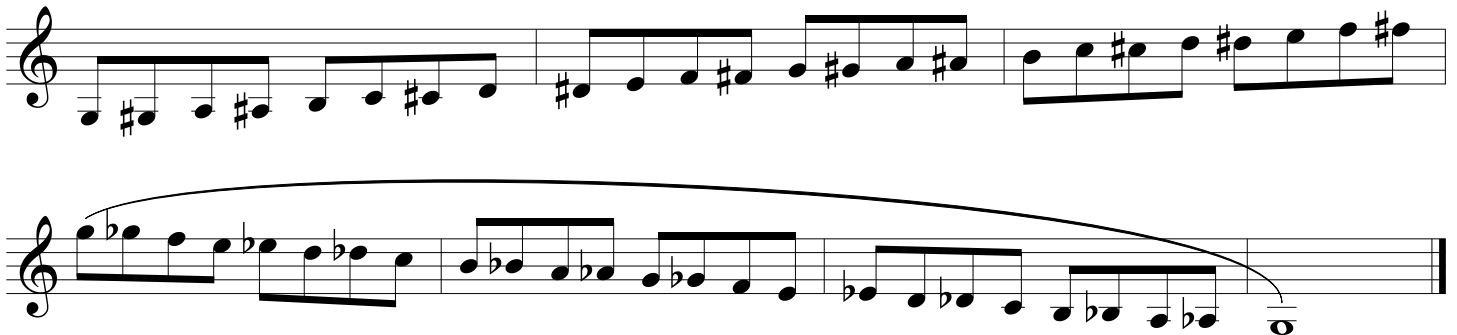

Region 12 ATSSB MS Scales

Bb Bass/Contra Clarinet

Concert C (written D) Scale

Concert F (written G) Scale

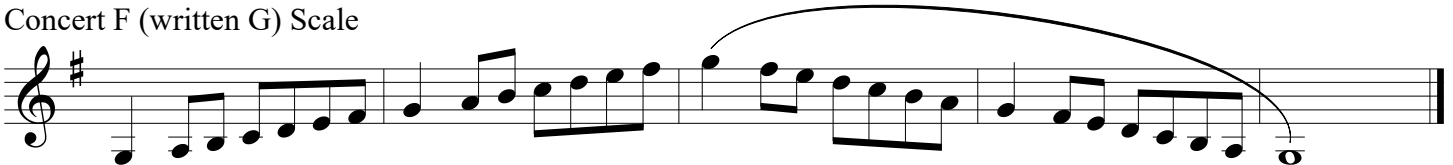

Concert Bb (written C) Scale

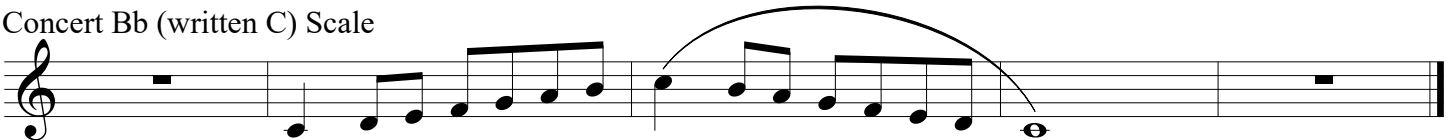

Concert Eb (written F) Scale

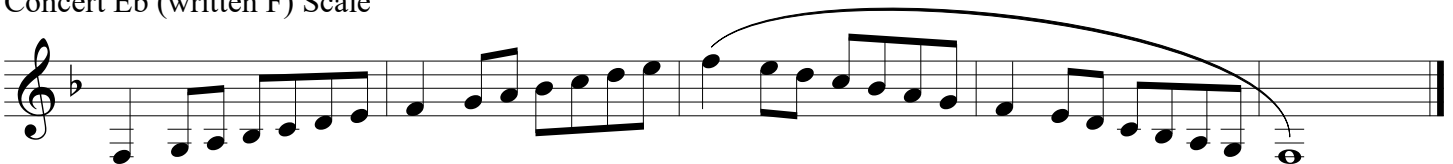

Concert Ab (written Bb) Scale

Concert F (written G) Chromatic Scale

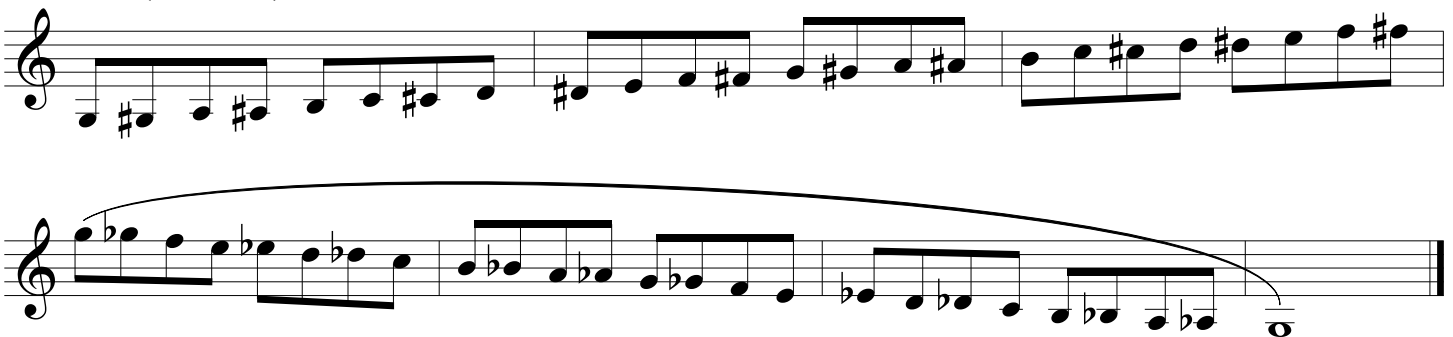

Region 12 ATSSB MS Scales

Eb Alto Sax/Bari Sax

Concert C Scale (written A)

Concert F Scale (written D)

Concert Bb Scale (written G)

Concert Eb Scale (written C)

Concert Ab Scale (written F)

Concert F (written D) Chromatic Scale

Region 12 ATSSB MS Scales

Tenor Sax

Concert C (written D) Scale

Concert F (written G) Scale

Concert Bb (written C) Scale

Concert Eb (written F) Scale

Concert Ab (written Bb) Scale

Concert Bb (written C) Chromatic Scale

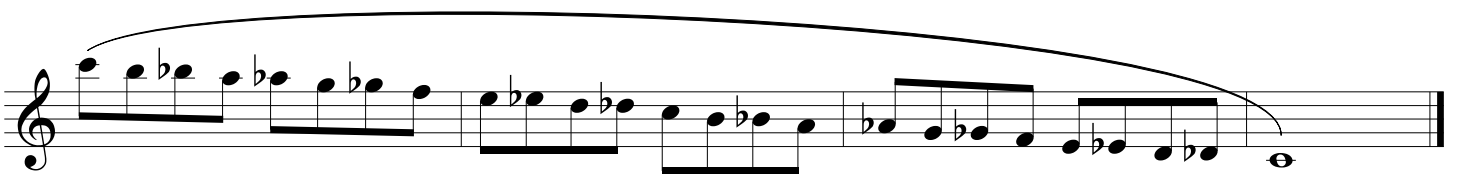

Region 12 ATSSB MS Scales

Trumpet/Baritone TC

Concert C (written D) Scale

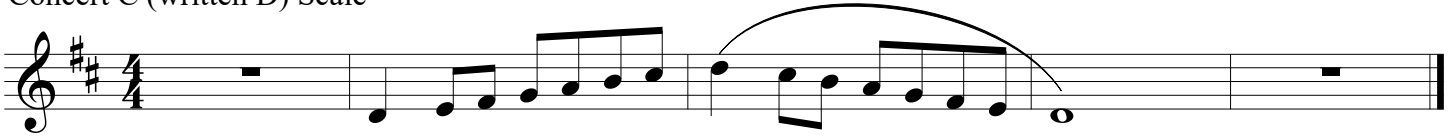

Concert F (written G) Scale

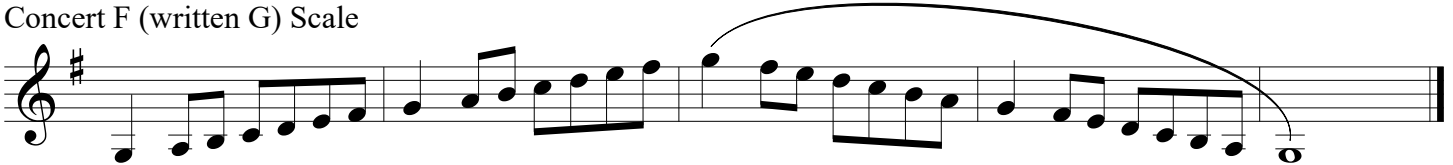

Concert Bb (written C) Scale

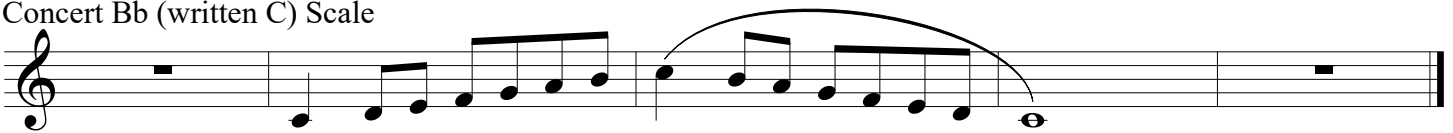

Concert Eb (written F) Scale

Concert Ab (written Bb) Scale

Concert F (written G) Chromatic Scale

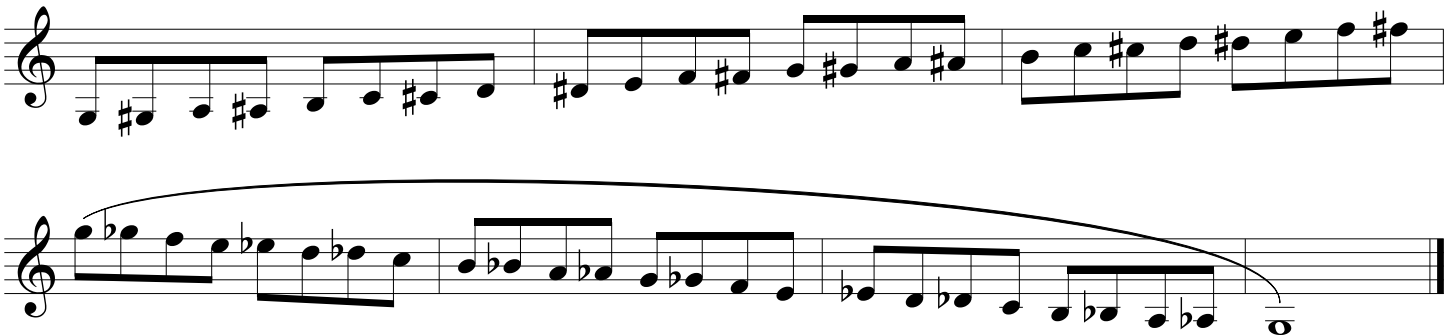

Region 12 ATSSB MS Scales

Horn

Concert C (written G) Scale

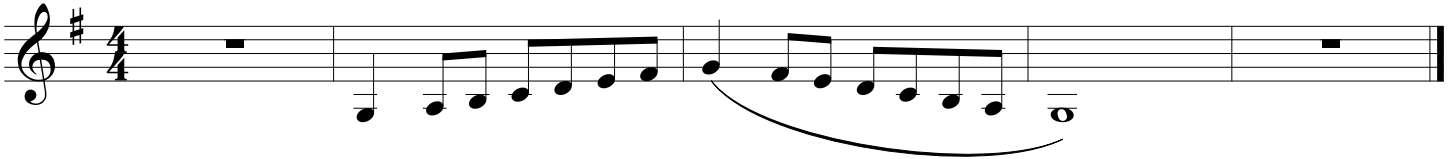

Concert F (written C) Scale

Concert Bb (written F) Scale

Concert Eb (written Bb) Scale

Concert Ab (written Eb) Scale

Concert Bb (written F) Chromatic Scale

Region 12 ATSSB MS Scales

Trombone/Baritone BC

Concert C Scale

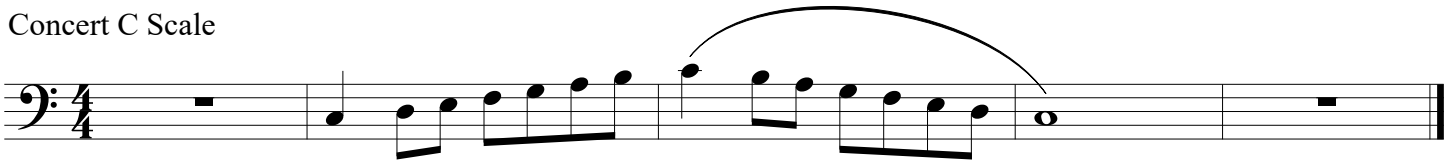

Concert F Scale

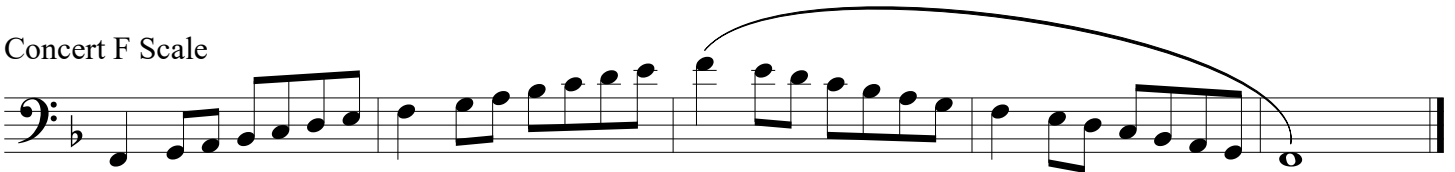

Concert Bb Scale

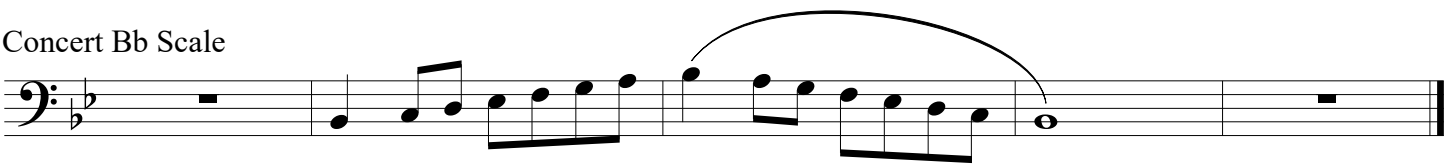

Concert Eb Scale

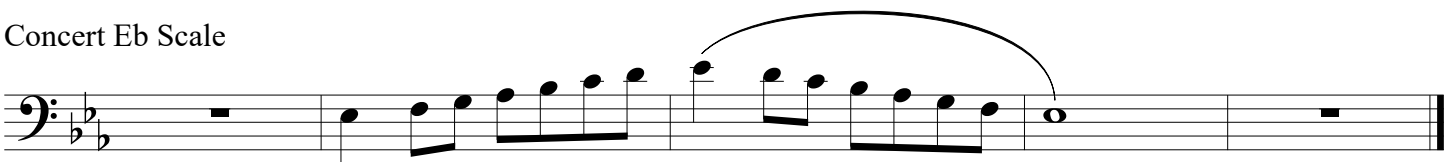

Concert Ab Scale

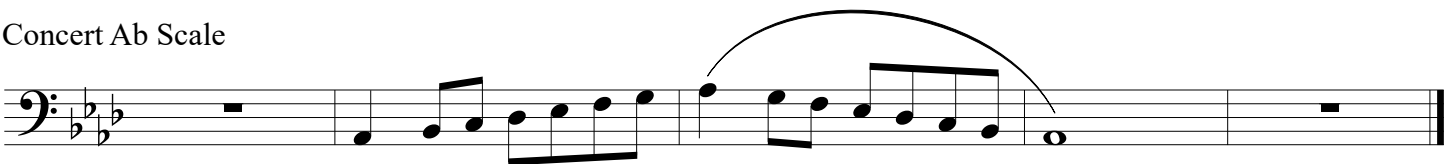

Concert F Chromatic Scale

Region 12 ATSSB MS Scales

Tuba

Concert C Scale

Concert F Scale

Concert Bb Scale

Concert Eb Scale

Concert Ab Scale

Concert F Chromatic Scale

For Rehearsal ONLY,
not for audition!

Region 12 ATSSB MS Scales

Percussion

Concert C Scale

Concert F Scale

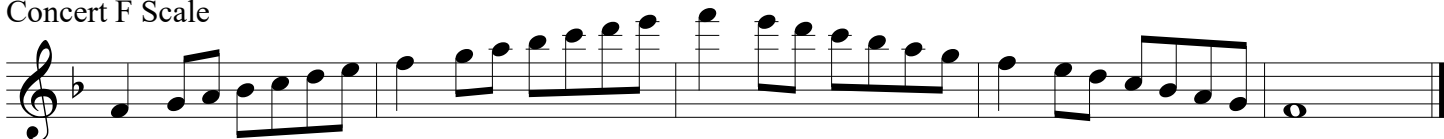

Concert Bb Scale

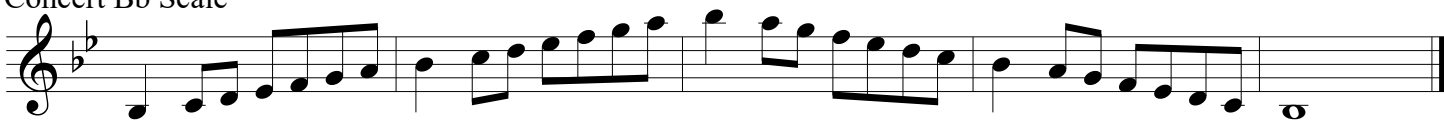

Concert Eb Scale

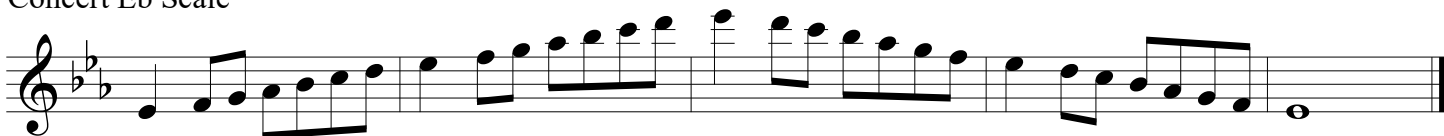

Concert Ab Scale

Concert F Chromatic Scale

